

1. Crosswords

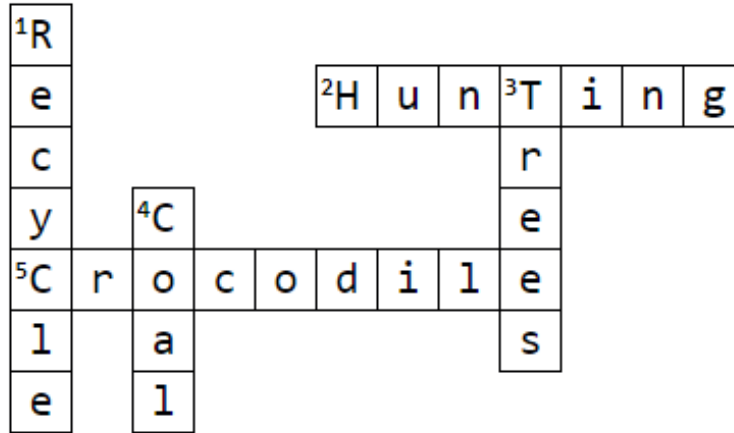

Across

- 2. Killing of animals.
- 5. Endangered specie.

Down

- 1. 3R strategy included reduce, reuse and _____.
- 3. Deforestation means cutting down.
- 4. Fossil fuel.

2. Words Search

Find the following word in the words search.

Pollution	Extinct	Garbage	Industry	Machines
-----------	---------	---------	----------	----------

V	S	F	A	A	S	A	F	F	X
Y	K	M	G	A	R	B	A	G	E
B	G	M	U	C	L	E	S	X	X
X	M	A	C	H	I	N	E	S	T
Z	P	V	N	R	H	E	A	E	I
N	I	N	D	U	S	T	R	Y	N
L	K	N	C	L	S	G	E	R	C
P	O	L	L	U	T	I	O	N	T

3. Jumbled Words

- | | | | |
|----------------|------------------|---------------|------------------|
| i. Sonie | <u>Noise</u> | ii. Rolpet | <u>Petrol</u> |
| iii. Thear | <u>Earth</u> | iv. Mokes | <u>Smoke</u> |
| v. Urltana | <u>Natural</u> | vi. Calsimech | <u>Chemicals</u> |
| vii. Cessourre | <u>Resources</u> | viii. Anceo | <u>Ocean</u> |
| ix. Restfo | <u>Forest</u> | x. Soprc | <u>Crops</u> |

4. Fill in the blanks using the given words.

Lights	Trees	Natural	Habitat	Water
---------------	--------------	----------------	----------------	--------------

1. Animals need a **habitat** to live such as forests and rivers.
2. We should always try to conserve **natural** resources.
3. It is important to save **water** because it is needed for drinking, cooking, and cleaning.
4. We should turn off the **lights** while leaving room.
5. Recycling paper helps us to save **trees**.





5. Write “T” for the true and “F” for the false statement.

- i. Planting trees helps provide oxygen and makes the air cleaner.
- ii. We can waste water because there is always plenty available.
- iii. We should avoid using plastic shopping bags.
- iv. Solar energy is a type of renewable energy that comes from the sun.
- v. Throwing trash on the ground is a good way to keep our environment clean.

T
F
T
T
F

6. Drag and Drop

Look at the pictures and write their names of pollution in the relevant column.

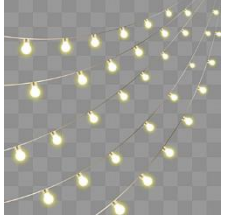
				
Water	Air	Noise	Land	Light

Pollutants

Machines and vehicles

Garbage

Industrial waste water

Smoke, harmful gases

Over lighting in a shop

Types of pollution

Noise

Land

Water

Air

Light

7. Comprehension

Answer the following questions after reading the paragraph carefully.

Conservation of natural resources means using our planet's resources wisely so that we don't waste them. Natural resources include things like water, trees, and minerals. We can save water by turning off the tap while brushing our teeth. Planting trees is important because they give us clean air to breathe and provide homes for animals. By doing small things, like turning off lights when we leave a room and not wasting food, we help to protect our environment for the future.

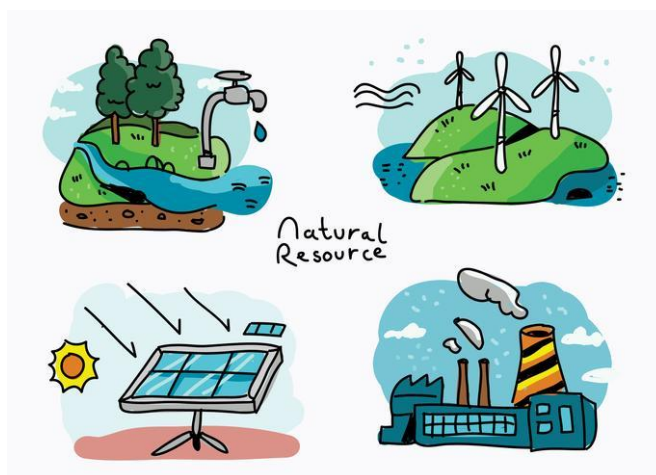

Questions and Answers:

1. Name two natural resources mentioned in the paragraph.

Answer: Water and trees.

2. How can we save water according to the paragraph?

Answer: We can save water by turning off the tap while brushing our teeth.

3. Why is planting trees important?

Answer: Because they give us clean air to breathe and provide homes for animals.

Let's try it!

Look at the picture. How is the right view different from the left view? Write the differences below.



- Right side is non-polluted area.
- While left side is polluted area.

Work it out

Write whether the following animals are endangered or extinct.



Endangered

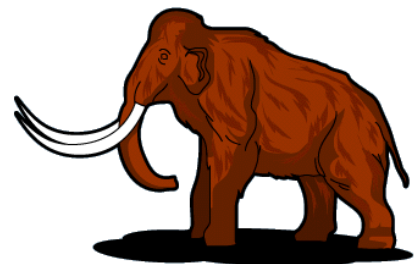

Extinct



Endangered

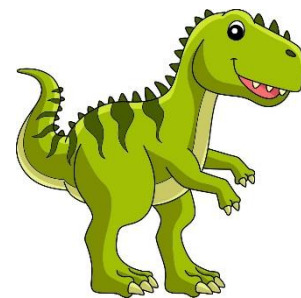

Extinct

Collect pictures of some extinct animals and paste them below.

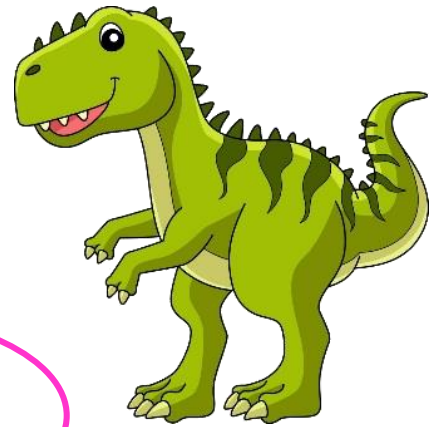

Extinct animals



Choose the correct option.

1. The natural earth resources are

a) infinite

b) limited

c) plenty

2. Trees are a great source of

a) Heat

b) oxygen

c) water

3. Animals that are in danger of disappearing from earth are called:

a) Extinct animals

b) Pet animals

c) Endangered animals

4. It is no longer found on earth

a) blackbuck

b) crocodile

c) dinosaur

Match the columns:

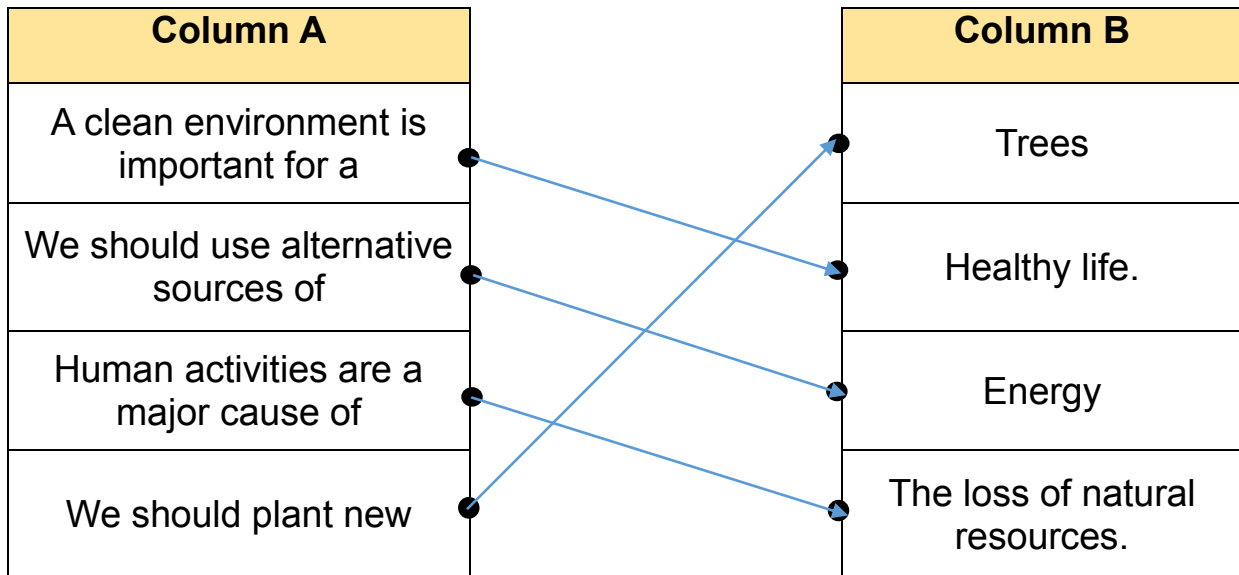

Answer the following questions:

1. Write about any activity that affects the natural environment.

Pollution is affecting the natural environment in a very harmful way.

2. Which natural resources are exhausting fast?

Due to increase in human population, fossil fuels are exhausting fast.

3. Do you save natural resources? How?

Yes, we save natural resources in the following ways.

- By using public transport.
- By using solar energy
- By avoiding deforestation
- By adopting 3R strategy

4. Name some endangered animals.

- ❖ Sand cat
- ❖ Ibex
- ❖ Green sea turtle

5. Why do animals become extinct?

Animals become extinct because of:

- ❖ Over hunting.
- ❖ Loss of habitat.