

1. Meet the letter Aa .



Alligator



Apple



Axe

Aa

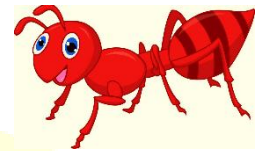

Ant

2. Draw a line to help the alligator reach the pictures that begins with the letter "Aa".



3. Circle the letter " a".

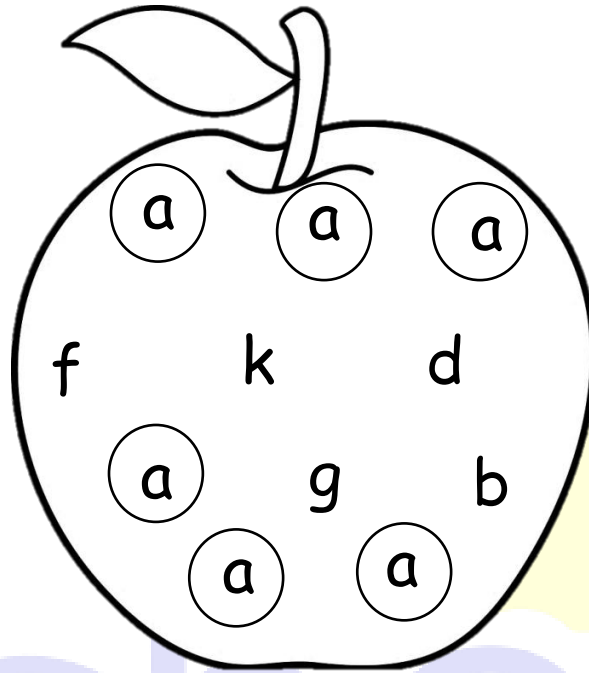

1. Meet the letter Bb.

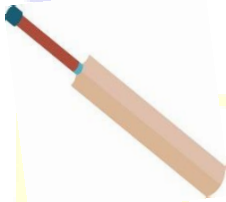

Bat



Boy



Bus



Ball



Butterfly

2. Circle the pictures that begin with letter " Bb ".

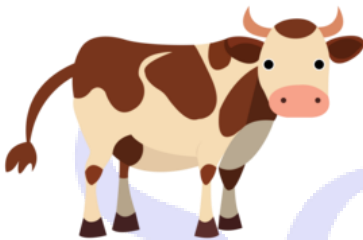
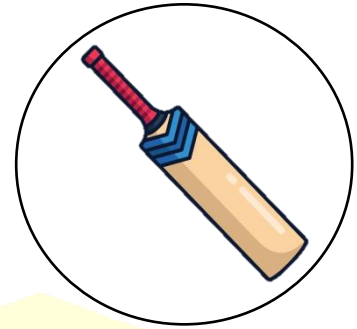

1. Meet the letter Cc.



Cup



Cow



Caterpillar



Cat



Cat

2. Circle the letter Cc.

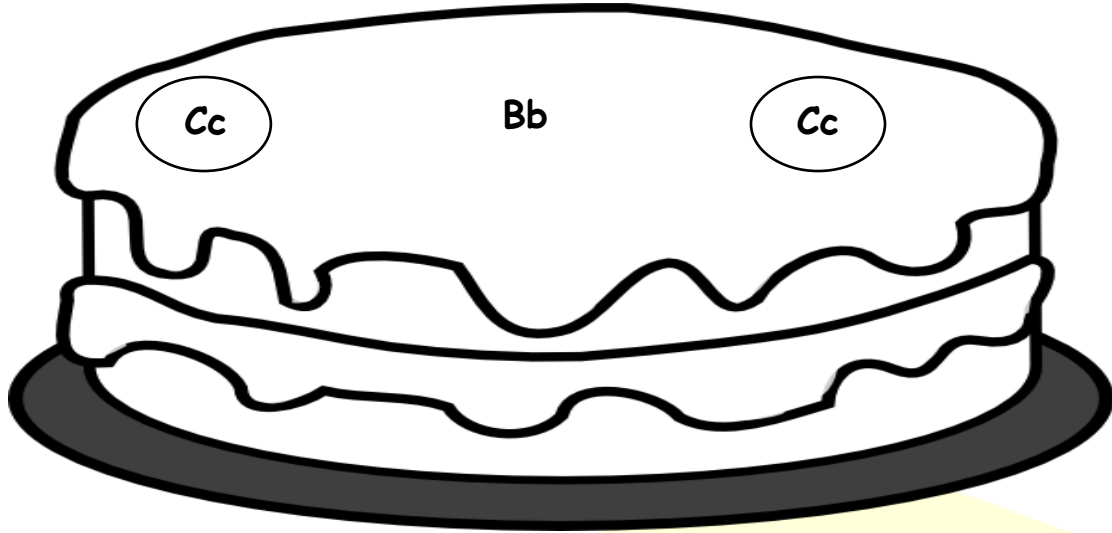

3. Cross out the pictures which do not begin with the letter "Cc".

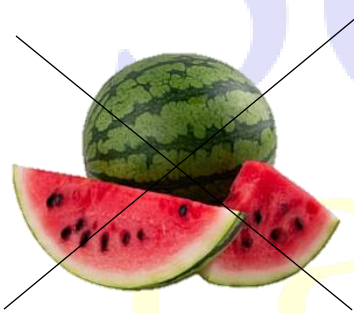

4. Match the pictures that are same.

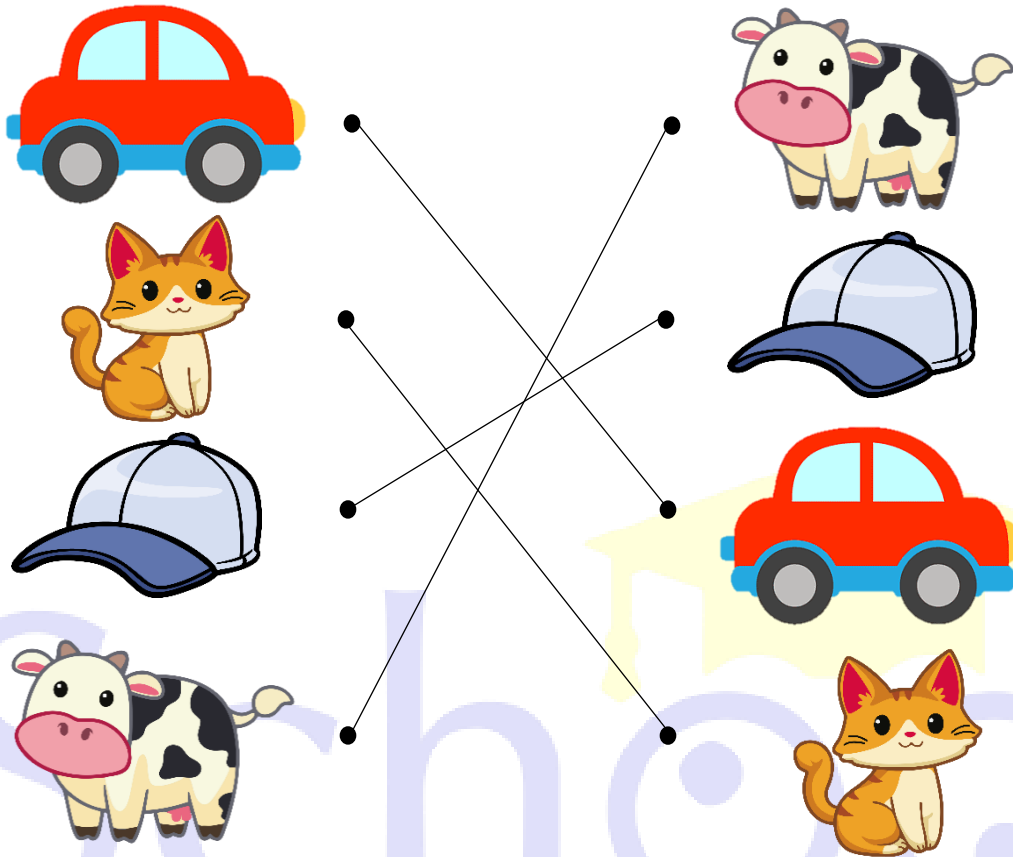

1. Meet the letter Dd .



Doll

Dd



Duck



Dog



Dolphin





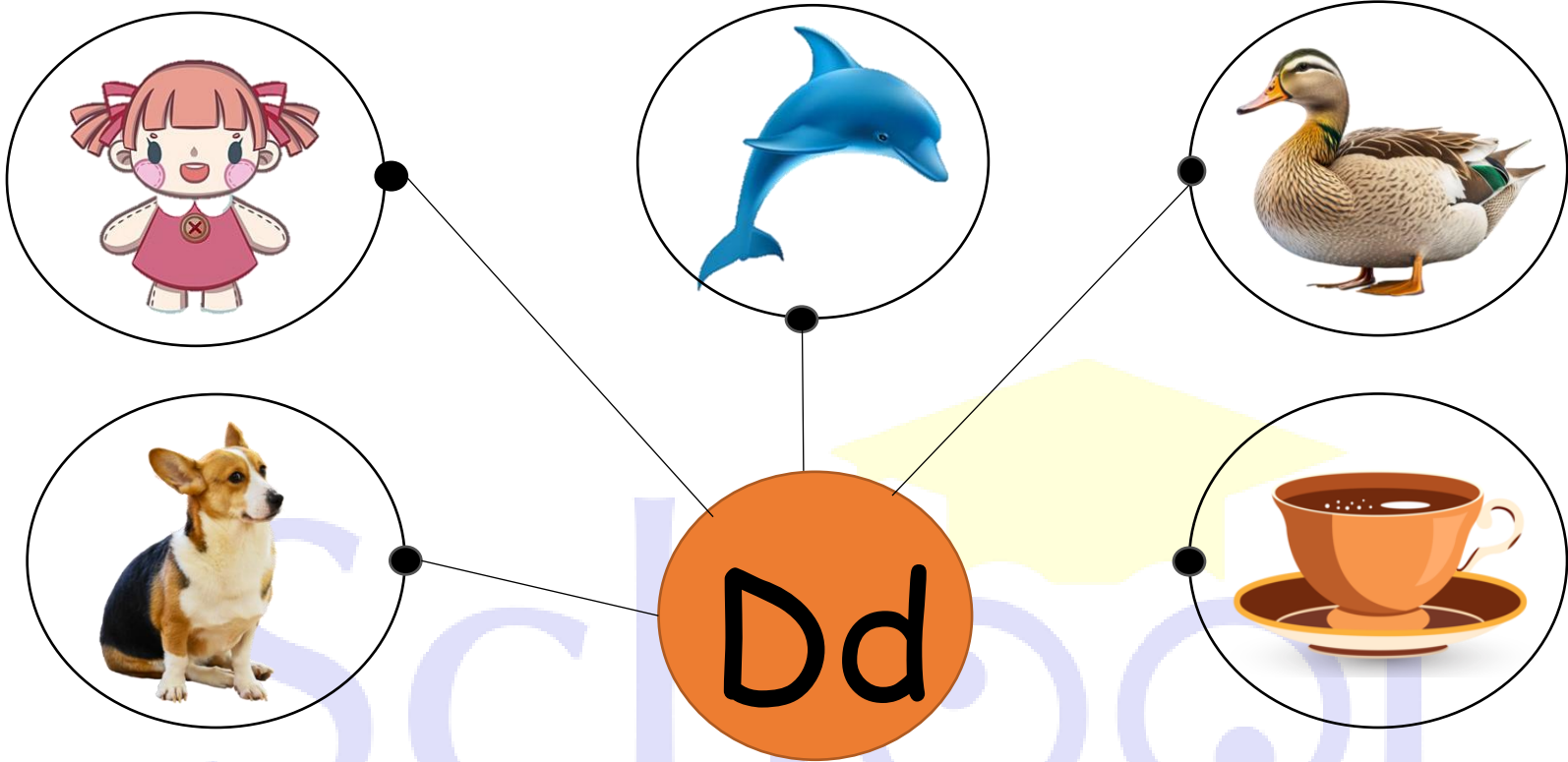

Doctor

1. Join the letter "Dd" to the pictures that begin with it.



6. Jumble words.

i. ACT	CAT
	
iii. TBA	BAT
	

ii. OGD	DOG
	
iv. NAT	ANT
	

7. Match the upper case with lower case letters.

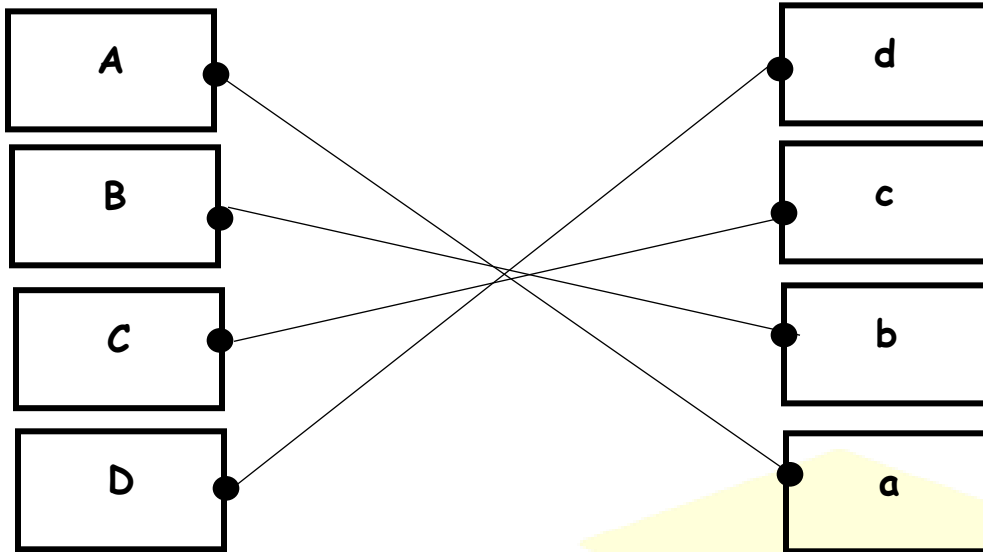

8. Choose the right option.

i. _____ is the first letter of the English alphabet.			
I. C	II. A	III. B	IV. D
ii. Select the ant from the following pictures.			
I.	II.	III.	IV.
iii. What is the colour of apple?			
I. Red	II. Green	III. Yellow	IV. Pink
iv. Circle the word that start with letter C			
I. arrow	II. Cat	III. Nose	IV. Lips
v. Tick the small case for letter "B "			
I. a	II. b	III. c	IV. d